

MMDA [A]/PP No. /

C.No. A1/20723/90

Asst.

Scrutiny: PART I

PART II

A.P.

VIEW AT ENTRY SIDE
D.P. 4) 1cm = 1/2m
A (12'-6") 3.75m

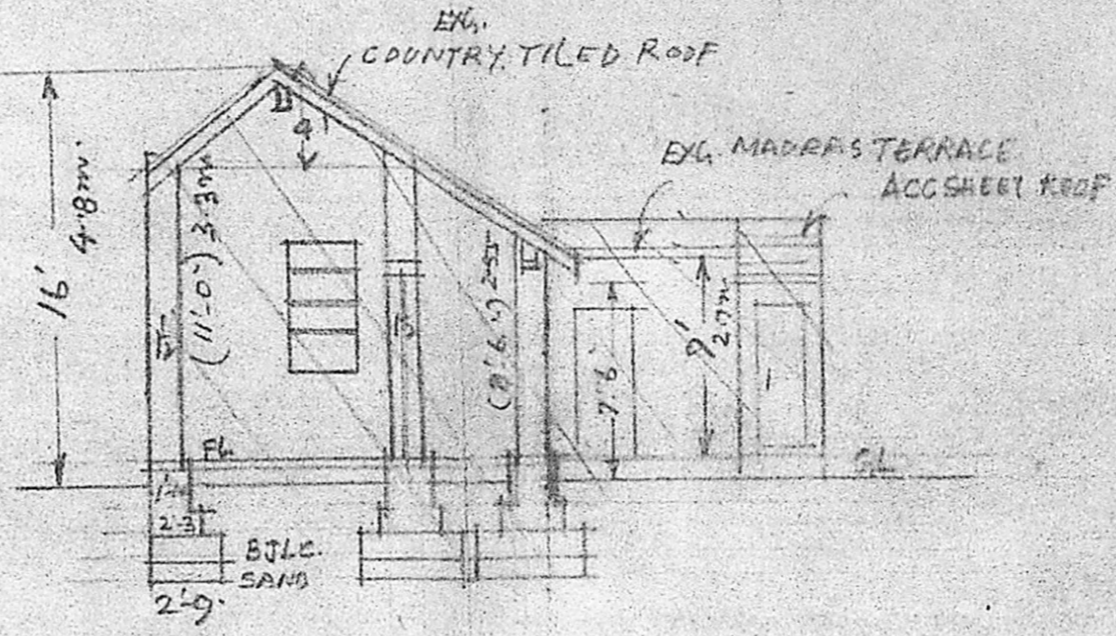

SECTION-AA
(1"=8') 1cm = 1m

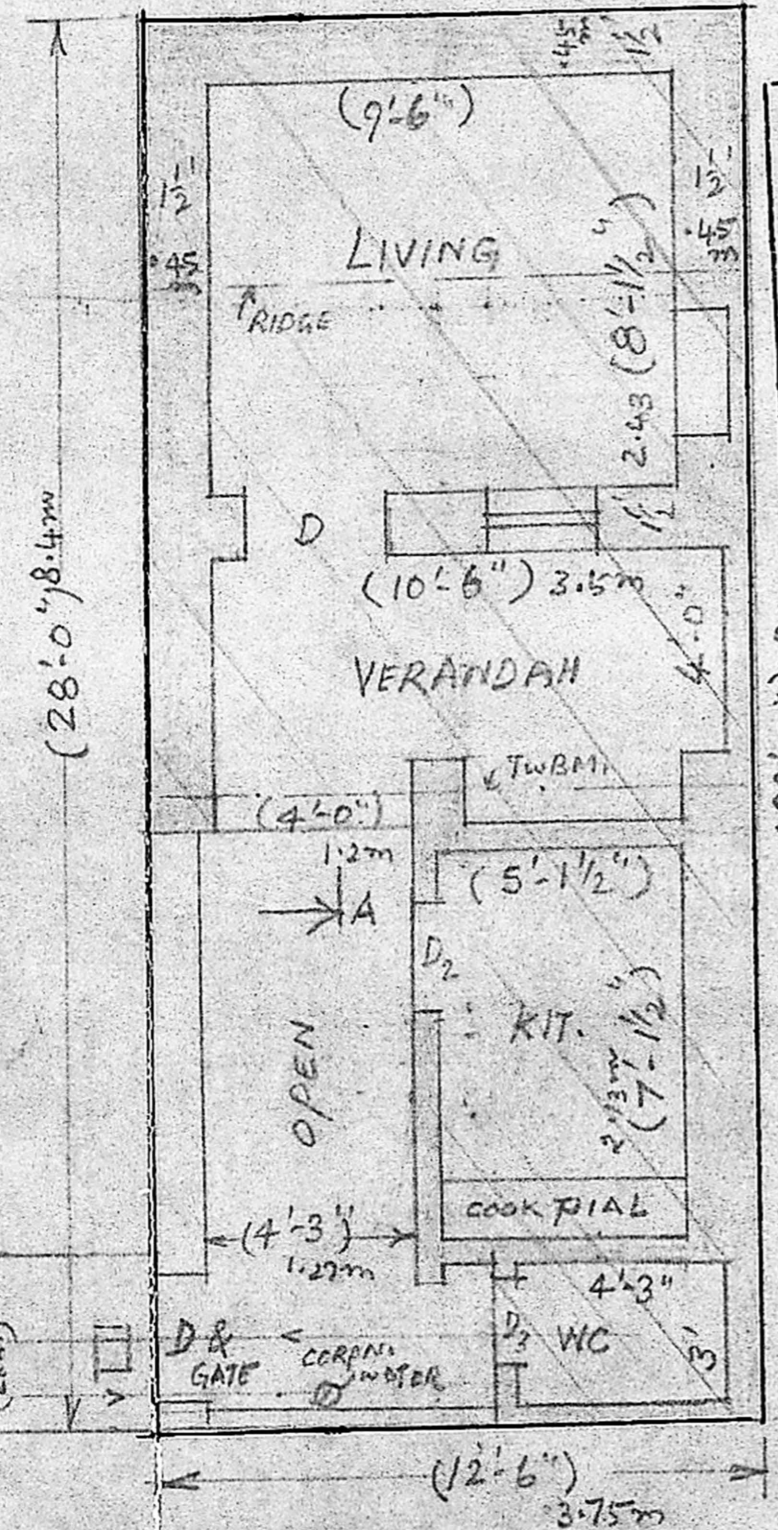
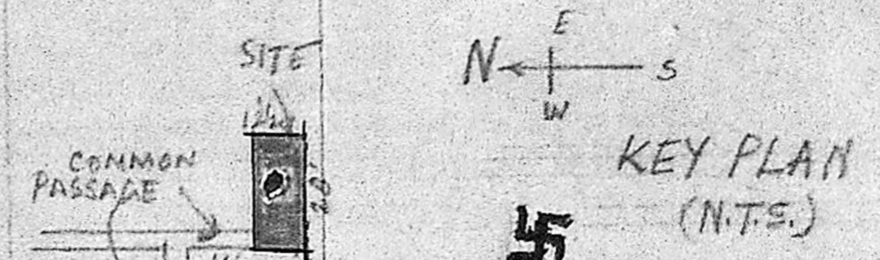

PLAN
(1"=4'-0")
1cm = 1/2m

Planning Permit No. A/1441/90
APPROVED
SUBJECT TO THE CONDITIONS IN THIS OFFICE LETTER.
No. A1/20723/90 Date 31-10-90
o/e S. Jayaram
FOR MEMBER SECRETARY
MADRAS METROPOLITAN
DEVELOPMENT AUTHORITY
MADRAS - 600 008.

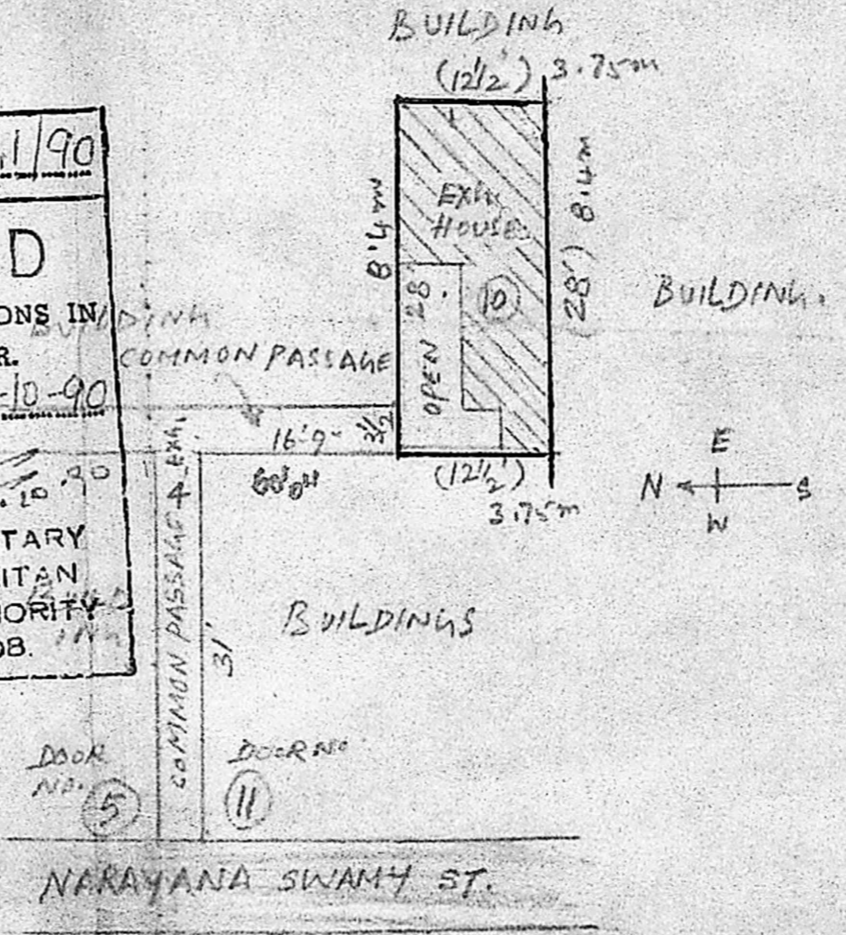

SITE PLAN
(1"=16') 1cm = 2m

COL. REF: -
PLOT LINE:
EXH. TO BE REGULARISED
ROADS:

PLAN SHOWING EXG. BUILDING TO BE REGULARISED INDOOR NO. 10 (OLD NO. 34) NARAYANA SWAMI ST, PB, POST PULIANTHOPE, MADRAS-12 MADRAS-12 CORPN: DN: 58

SCALES: 1"=8; 16; & 32;
TILED ROOF BUILDING, 220 SFT (INCLUDING FOL)
TERRACED KIT. 56 SFT.

LAND 1 28'x12'2" = 356 SFT. ACCESS TO ROAD IS BY COMMON PASSAGE OF 3'-3" WIDTH AND EVEN MORE BY 3'-6" & AFTER TURN 4' NEARLY EXH. B'WORK & PLASTERING IN LIME MORTAR. EXH. RANGOODI TEAK WOOD SCANTLINGS WITH COUNTRY TILED ROOF, KIT. IS MADRAS TERRACE CORPN. WATER TAP. DRAINAGE ARRAT. ELEC. PROVIDED. D-3'-3" X 6'-6" N-3'-0" X 4'-0"

S. Parthasarathy
Civil Engineer Licensed Surveyor No. 31
CORPORATION OF MADRAS,
4, Chengalvaraya Mistry St.,
RAMALINGAPURAM, MADRAS-12
ENGINEER OWNERS.